

Jindalee School Age Care Program April 2025 VACATION CARE PROGRAM

Proudly run by the Jindalee State School P&C Association

IMPORTANT INFORMATION

Vacation Care Menu

Information about breakfast, lunch, afternoon tea & cooking activities



Permission Forms

Permission forms to be completed prior to children attending. One permission form per child will encompass all excursions for April Vacation Care.



EXCURSIONS

- Please check & arrive by time indicated on program.
- Children must wear a **YELLOW** shirt & **enclosed shoes**.
- **Wide-Brimmed Hat and Water Bottle**.
- No crocs, ballet flats, Mary Janes, sandals or any open shoes please.
- Permission form to be filled out prior to the day.
- Additional cost indicated on each day of program.



FEES

Base fee \$60.50 per child per day.

Additional charges for incursions and excursions. (Applied to your account)

Advertised fees are before CCS rebate where eligible

EXTRA CHARGES

Water Bottle: \$7.00 per child
Wide Brimmed Hat: \$8.00 per child
(Only applied to account if forgotten on excursion days)

ALL CANCELLATIONS due by

- **Sunday 30th March 2025**
for all April 2025 bookings

A full fee for the day will be applied for cancellations after this date. This includes any cancellations for bookings made after this date.

HOW TO BOOK

All bookings must be made as a **casual booking** using the **MY FAMILY LOUNGE APP**.

Vacation Care - All Years Roll

Bookings will be finalised on

- **Sunday 30th March 2025**
for all April 2025 bookings

Additional bookings will be based on cancellations & availability. If the day you require is unavailable to book, please email the service to be added to the waitlist.

All children must have a booking and be signed in/out by a parent or an authorised person on the account.



WHAT TO BRING EACH DAY

- Sun-safe clothing
- Wide-brimmed hat
- Water bottle
- No open shoes (thongs, flats, sandals, or crocs)
- Please view daily information for food requirements



PLEASE DO NOT BRING

- Toys or items from home
- Roller shoes
- Mobile phones/smart watches
- Electronic devices/games
- Spending money



FOOD

Please pack a **big morning tea** + snacks each day.

Breakfast, lunch & afternoon tea are provided at the centre.
(Please see attached menu)

Some excursion days require a packed lunch - **please check the program.**



Nut Products

Some children attending our service are **ANAPHYLACTIC** to certain foods (nuts, whole eggs, shellfish).

Please do not pack food with these items.
(No nut spreads, nut bars, choc hazelnut treats)

MEDICATION

Children requiring medication in our care:

Medication must be in the **original packaging** and have the Pharmacy label with the child's name and dosage details.

A JSACP medication form **MUST** be completed by you at the service prior to attendance.



Please check e-mails daily for important/additional information.



Like & follow us on Facebook to keep up to date!





WEEK ONE

VACATION CARE PROGRAM

APRIL
7-11

OPENING HOURS

Monday - Friday
6:30am - 6:00pm

MONDAY 7TH

Safari

Binoculars SAFARI PIPE HATS
CLEANER PYTHONS JUNGLE SLIME
ANIMAL MASKS
Pigs in a Blanket
CREATURE TAILS
BIG 5 SCAVENGER HUNT

EXCURSION DAY

CRANK & KARAWATHA FOREST EXCURSION GR 3+

Arrive by: 8:30 am
Return by: 3:30 pm
BRING PACKED LUNCH

Total Day Cost Prep - Year 2 : \$60.50
Total Day Cost Year 3+ : \$99.00

TUESDAY 8TH

Enchanted Forest

Pixie Wands Flower crowns
Potion Making SOCK PUPPET MONSTERS
Dragon Eggs Clay Gargoyles
SENIORS CLUB: Fairy Garden Creations

INCURSION DAY

LASER TAG in a BOX

LASER TAG IN A BOX INCURSION ALL YEARS
LUNCH AT SERVICE
Total Day Cost All Years : \$71.00.

WEDNESDAY 9TH

RETRO RIVAL

OLD TECH PLAY Retro Graffiti Art
DIY PAN FLUTES SLAP BRACELETS
Spinning tops Lava Lamps RETRO GLASSES
SENIORS CLUB: MINI CORNDOG MUFFINS

INCURSION DAY

THURSDAY 10TH

RIGHT ON TARGET

Spray Bottle Painting SPONGE TARGETS
Board Game Competitions Pizza scrolls
BULLSEYE Catapults RING TOSS
Frisbee Golf
SENIORS CLUB: DIY BOW & ARROWS

EXCURSION DAY

The Llama Farm

LLAMA FARM EXCURSION YEAR 1-2
Arrive by: 7:30 am
Return by: 2:00 pm
BRING PACKED LUNCH

Total Day Cost Year 1-2 : \$99.00
Total Day Cost Prep and Year 3+ : \$60.50

FRIDAY 11TH

Relaxation Retreat

Nature Drawing Yoga
NAIL STATION JEWELLED SUNGLASSES
HAIR "SALON" Stress balls
LOOSE PARTS PLAY JELLY LIPGLOSS
FRUIT FACES Party Games
SENIORS CLUB: Polymer Hair Clips

LUNCH AT SERVICE
Total day cost All Years: \$60.50



BRICKS 4 KIDS INCURSION ALL YEARS

LUNCH AT SERVICE

Total day cost All Years: \$80.00



WEEK TWO

VACATION CARE PROGRAM

APRIL 14-18

OPENING HOURS

Monday - Friday
6:30am - 6:00pm

MONDAY 14TH

MARKET MADNESS

for sale

Carrot Cake Energy Bites

Fruit Loop Necklaces

Hama Bead creations

SHRINKIE KEYCHAINS

SENIORS CLUB:



Inursion All Years
Aarav Ices
Ice-Cream Van



LUNCH AT SERVICE
Total day cost All Years: \$66.00

TUESDAY 15TH

No Rhyme or Reason

Mix & Match Storybooks

Wizz Fizz

Thaumatrope

ROCKER RACERS

Minion Magnets

CUP & BALL SHOOTERS

ROBOT CREATIONS

SENIORS CLUB: WOODEN DOOR SIGNS

EXCURSION DAY

SPLITZ GYM
EXCURSION PREPS -YR1



Arrive by: 8:15 am
Return by: 12:45 pm

LUNCH AT SERVICE

Total Day Cost Prep - Year 1: \$88.00
Total Day Cost Year 2 - 6 : \$60.50

WEDNESDAY 16TH

A WHEEL Good Day

BIKES & SCOOTERS

CAR-amel slice

Fidget Spinners

Spinning Wheel Challenge

TOYBLADE BATTLES

TOOTHPICK SPINNERS

PAPER CUP WINDMILLS

wheelie Paintings

SENIORS CLUB: Circle Camouflage Challenge

EXCURSION DAY



INFLATABLE WORLD
EXCURSION
YEAR 2-4

Arrive by: 8:30 am
Return by: 12:00 pm

LUNCH AT SERVICE

Total Day Cost Year 2-4 \$92.00
Total Day Cost Prep - Year 1 and Year 5+ : \$60.50

THURSDAY 17TH

EGG-STRAVGANZA

BUNNY EARS

Easter egg spoon race

DIY Easter Baskets

Stained Glass Eggs

SENIORS GO Activity!

No SEW EASTER BUNNIES

WATER BALLOON EGG TOSS

EASTER EGG HUNT!

EXCURSION DAY

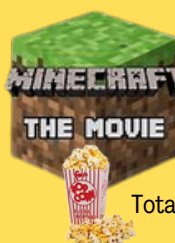

CINEPLEX MOVIES
AND SOUTHBANK
Excursion
YEAR 5+

Arrive by 9:00 am
Return by: 3:00 pm

BRING PACKED LUNCH

Total Day Cost Prep - Year 4 : \$60.50
Total Day Cost Year 5+ : \$87.00

FRIDAY 18TH

SORRY WE'RE CLOSED





PARENT EXCURSION INFORMATION VACATION CARE - APRIL 2025

What is required to go to an excursion:



Crank & Karawatha Forest

Who is going: Grade 3+

Date: Monday 7th April

Total Day Cost: \$99.00

Calling all adrenaline junkies!

Children will be guided through ninja warrior courses, parkour runs & rock climbing walls with Crank supervisors. Finishing up at Karawatha Forest with nature walks, a fun-filled discovery centre and nature-based play.

Please remember to bring a packed lunch, hat & water bottle!

The Llama Farm

Who is going: Year 1 - 2

Date: Thursday 10th April

Total Day Cost: \$99.00

Farm-filled fun for all!

Children can feed and interact with a wide range of animals from llamas to donkeys, rabbits to ponies and so much more! We'll take turns to visit the Llama Farm and play in the park, and then swap over!

Don't forget a packed lunch, hat & water bottle!

Splitz Gym

Who is going: Preps - Years 1

Date: Tuesday 15th April

Total Day Cost: \$88.00

Children will be doing cartwheels with this gymnastics excursion where our Splitz Instructors will show us how to bounce, swing, balance, and roll!

Lunch will be provided at service upon return.

Inflatable World

Who is going: Year 2 - Year 4

Date: Monday 13th January

Total Day Cost: \$99.00

Take your pick from the giant selection of indoor inflatables and jump and bounce to your heart's content.

Lunch will be provided at the service upon return.

Don't forget your socks!

Cineplex Movies & Southbank

Who is going: Year 5+

Date: Thursday 17th April

Total Day Cost: \$87.00

Seniors will utilise public transport to travel to Southbank Cineplex and see

Minecraft The Movie

before exploring the mix of beautiful riverside views, vibrant arts & cultural landmarks Southbank has to offer.

Please don't forget a packed lunch, hat & water bottle!